

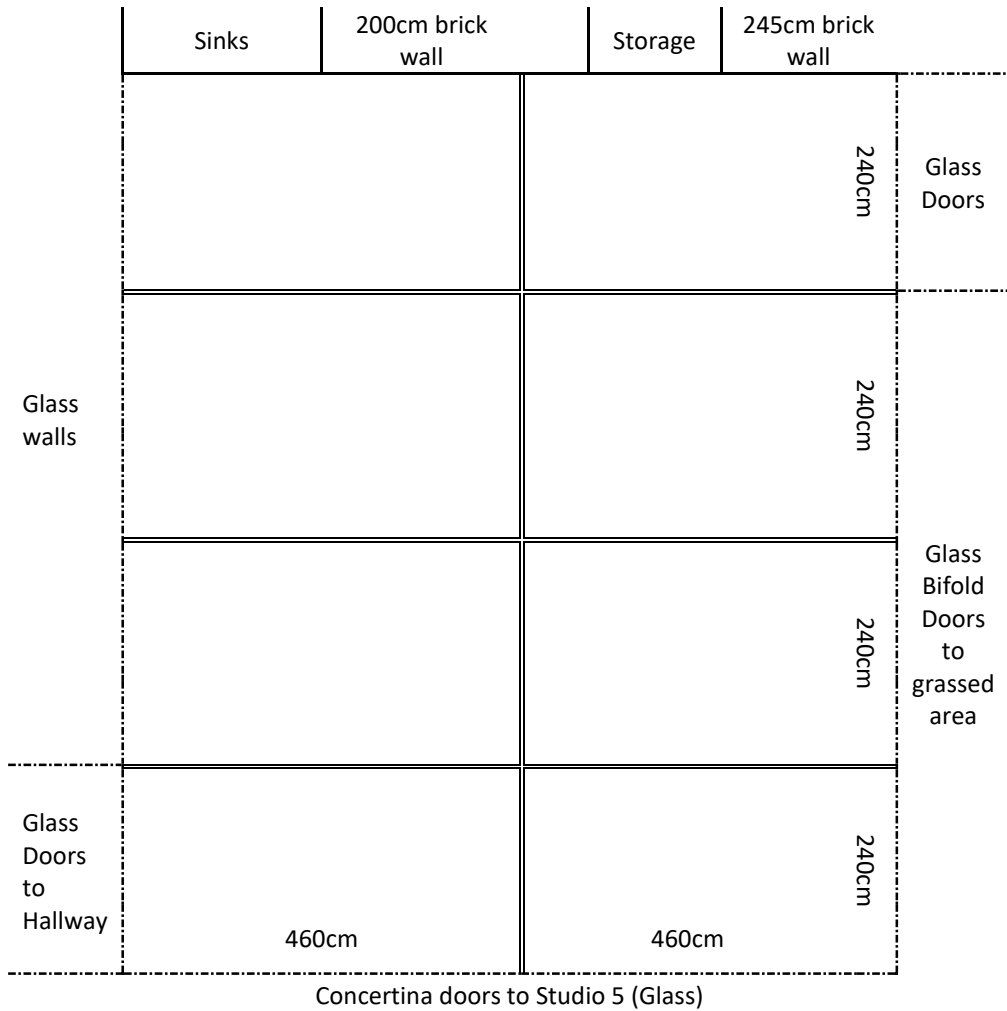

## Hallway Exhibition Space (not to scale)



## Studio 6 Exhibition Space (not to scale)



==== Tracks for movable walls (10 available to use)

----- Glass Walls/doors

\_\_\_\_\_ Brick walls- 250cm high (can be used for hanging)

□ Doors

Movable walls are 115cm x 250cm high (both sides can be used).

Plinths can be put in front of glass walls.